

SPECIFICATION

BUCKLEY AIR-TITE BELLMOUTH TAKE-OFF

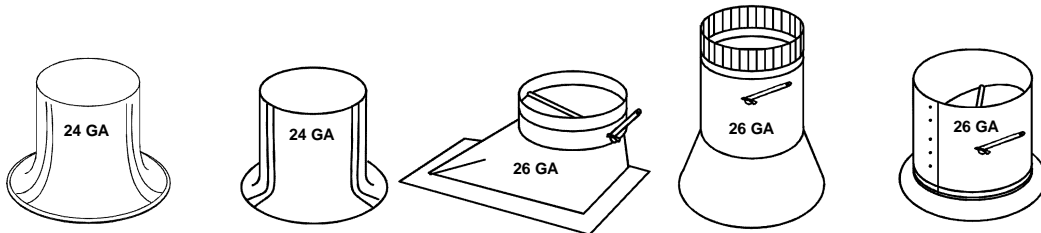

Fitting Test	6" BMD	6" M-BMD	6" 3300D	6" Conical w/Damper	6" ATMD
#1	700 CFM	650 CFM	650 CFM	650 CFM	530 CFM
#2	600 CFM	550 CFM	550 CFM	550 CFM	480 CFM
#3	500 CFM	460 CFM	460 CFM	450 CFM	400 CFM
#4	400 CFM	360 CFM	360 CFM	350 CFM	305 CFM
#5	300 CFM	275 CFM	275 CFM	275 CFM	220 CFM
#6	240 CFM	220 CFM	220 CFM	210 CFM	190 CFM

- BMD was used to set initial CFM. Example #1 700 CFM
- Each fitting was then tested and the bellmouth was re-installed and checked, then set for the next CFM position.
- All fittings were tested with dampers installed, fully open and locked in the open position

BMD = Bellmouth fitting with damper (1½" radius)
M-BMD = Mini bellmouth fitting with damper (½" radius)
3300D = 45 degree takeoff fitting with damper

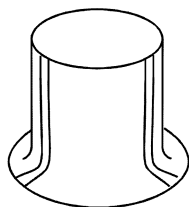

Mini Bellmouth

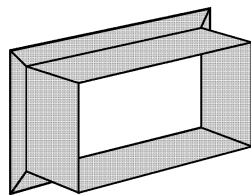

Rectangular Bellmouth

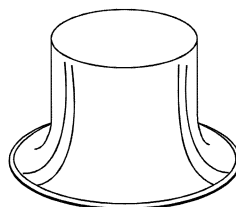

Bellmouth

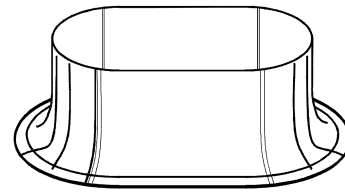

Oval Bellmouth

To maintain Buckley's policy of continuous improvement, we reserve the right to change prices, specifications, ratings or dimensions without notice or obligation. **Manufactured by Sheet Metal Union Local 17.**

MANUFACTURED BY: BUCKLEY ASSOCIATES, INC., HANOVER, MA

MAIN OFFICE

HANOVER, MA
 Phone (781) 878-5000
 Fax (781) 871-9435

SALES AND WAREHOUSES

NEWINGTON, CT
 Phone (860) 666-0555
 Fax (860) 666-3035

MANCHESTER, NH
 Phone (603) 669-3566
 Fax (603) 669-2347

ALBANY, NY
 Phone (518) 438-7423
 Fax (518) 438-5527



Visit us on the World Wide Web at: <http://www.buckleyonline.com>